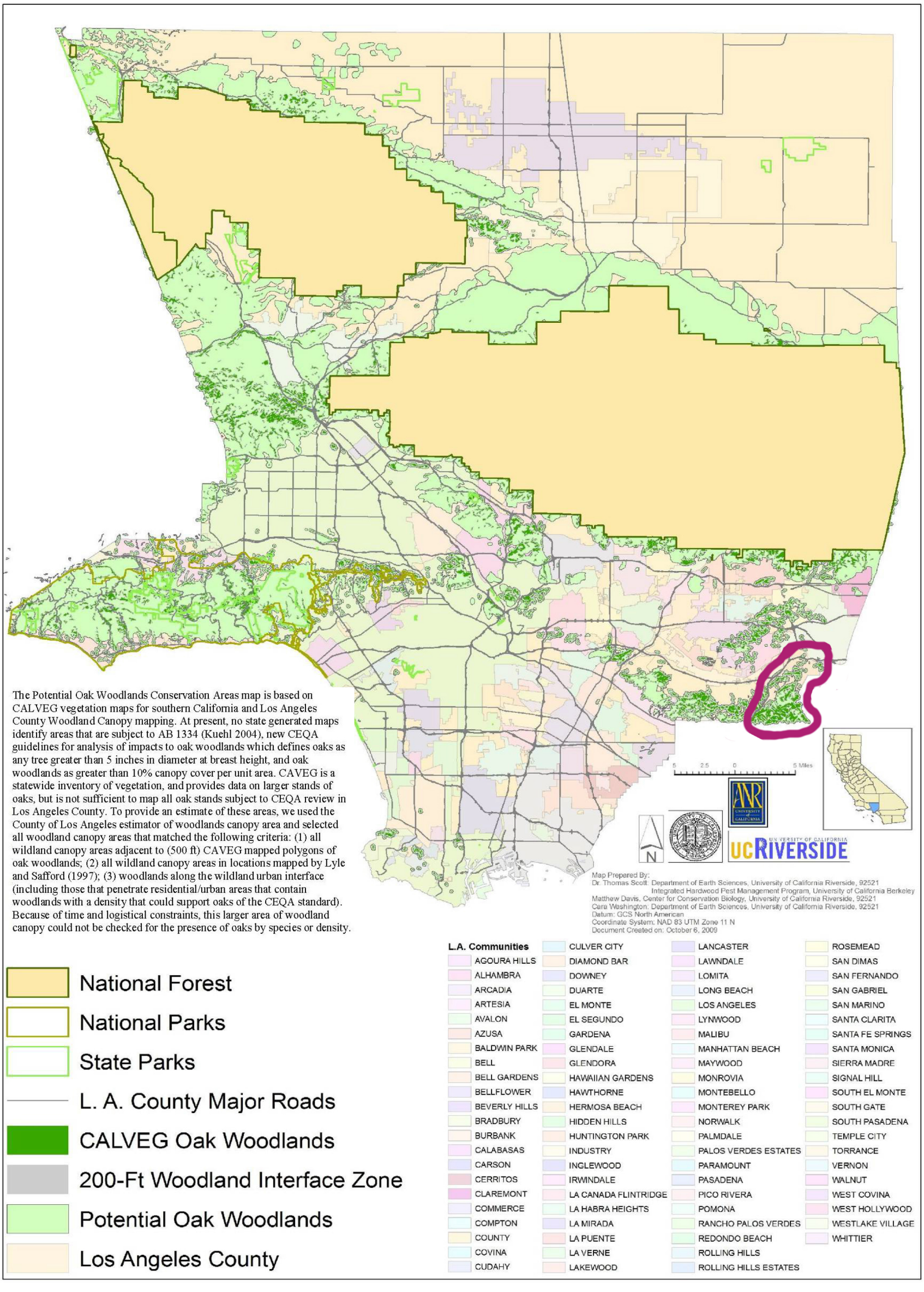Figure 4 - Potential Oak Woodlands Conservation Areas in Los Angeles County